

<http://www.onis-app.com>

# Medical Imaging Suite



# New Generation of Medical Imaging System

So much more than just a PACS/Viewer.

The needs in medical imaging having greatly evolved in recent years, we have completely reshape our solution accordingly. We are proud to announce you ONIS<sup>3</sup>, a complete eco-system for the new needs in medical imaging.

Simple PACS, multi PACS, sharing your existing PACS, Personal Cloud, Site Cloud, Tele-radiology, Reporting, unite several sites, just choose your way of using ONIS<sup>3</sup>.

ONIS Site Server is a multi-PACS system that also gives you the ability to share your existing DICOM devices through a single entry point in a secure manner.

**Managed Service**

Create your organization and register your different sites belonging to it. The sites can be fully hosted into our cloud or on-premises using data bridging.

**ONIS Site Server**

**Other PACS**

**ONIS Remote**

**ONIS Viewer**

## ▶ CASE STUDY 1 - Adding a new PACS on existing PACS

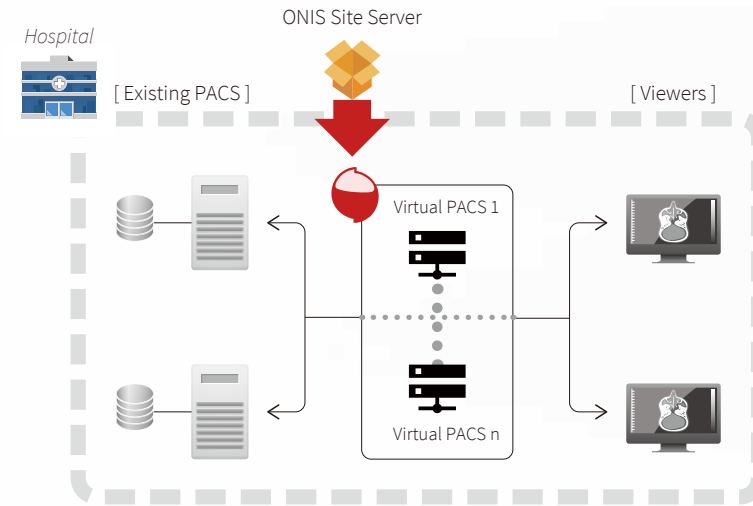

## ▶ CASE STUDY 2 - Connecting remote facilities.

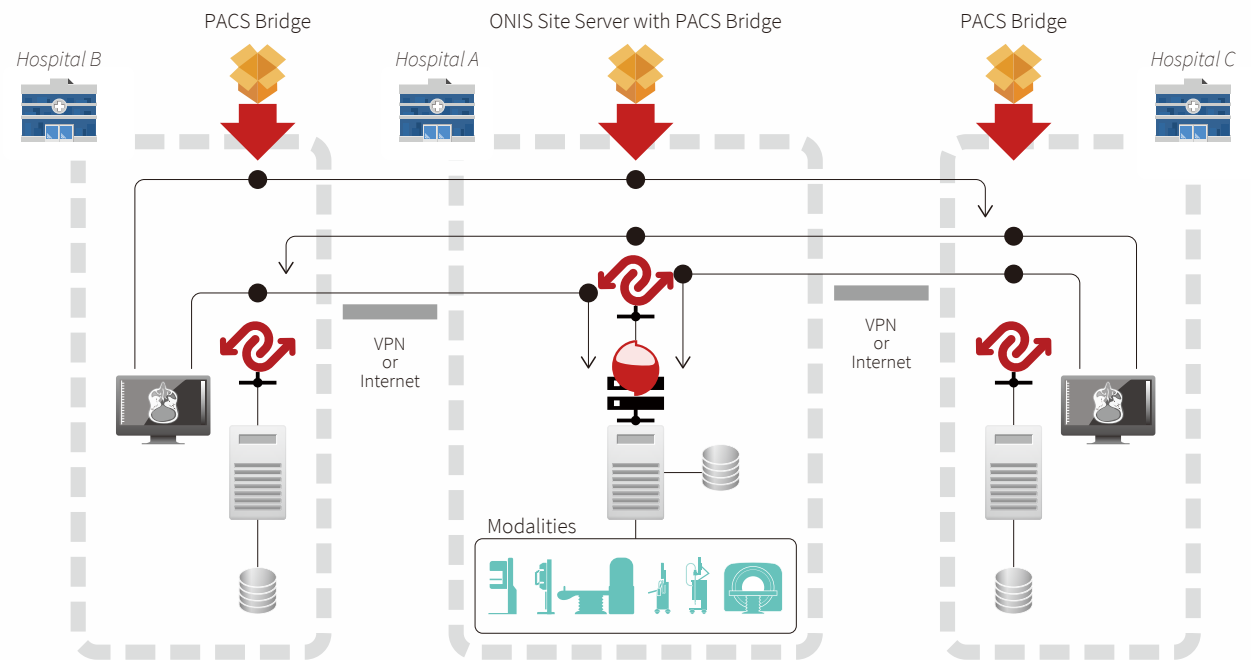

## ▶ CASE STUDY 3 - Collaboration with remote resources.

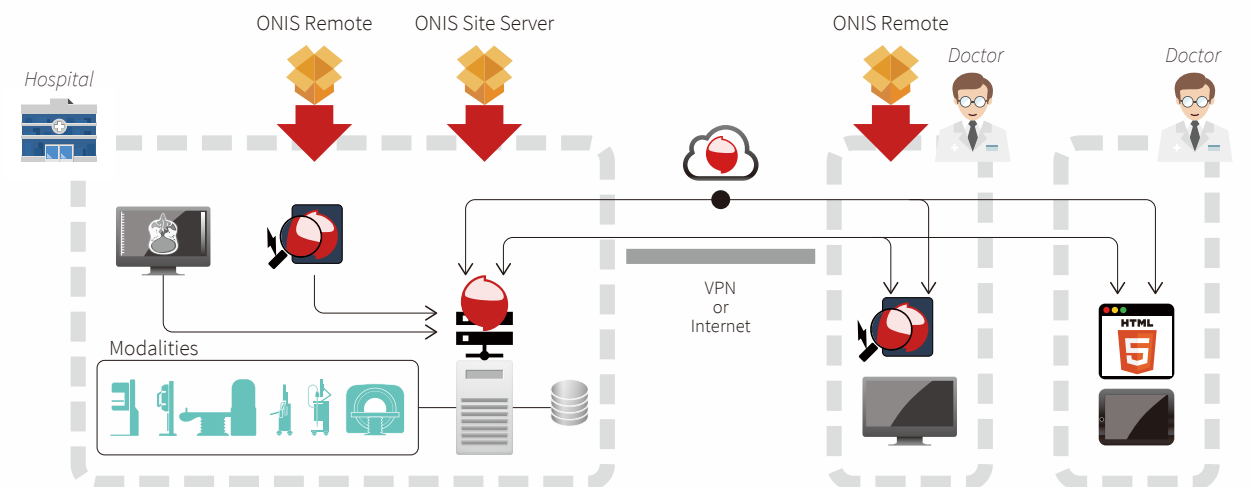

High Connectivity

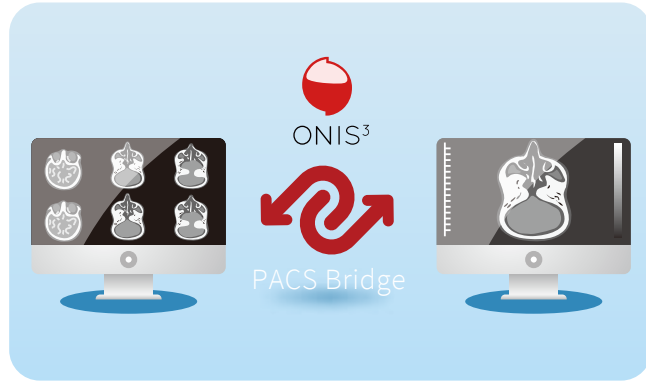

**Connect existing PACS together**  
Share your existing PACS through a single entry point in a secure manner.

High Connectivity

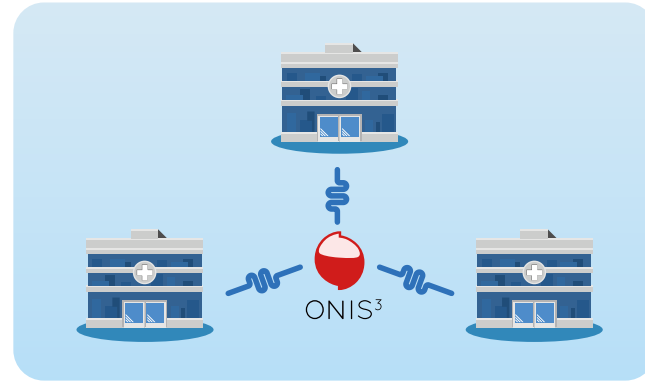

**Connect several locations together**  
Connect your existing PACS located in different sites together in a secure manner. Transfer easily your studies from one location to another.

Secure

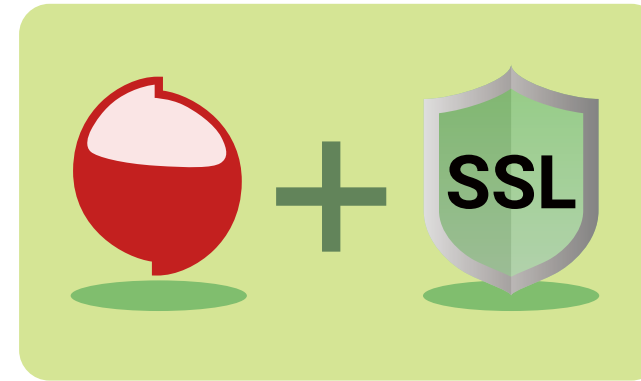

**SSL connections with certificate**  
Use SSL connection with certificate to secure the data transfer. If preferred, virtual private network (VPN) is also an option.

Secure



**User Authentication**  
All registered users have to log in using a password before they can access to the partitions and/or connected PACS. Users can be grouped to provided similar permissions or roles.

High Connectivity

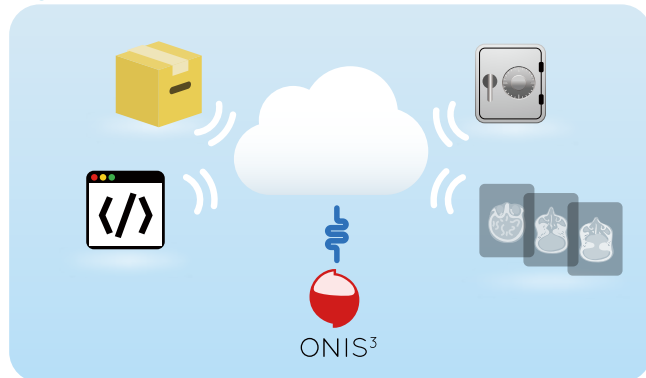

**Connect to your personal or site Cloud**  
Keep your data online using our Cloud service. Create a personal account or host your entire site in the Cloud. Our Cloud can also be used only to simplifies the connection to your sites (no hosted data).

Fast

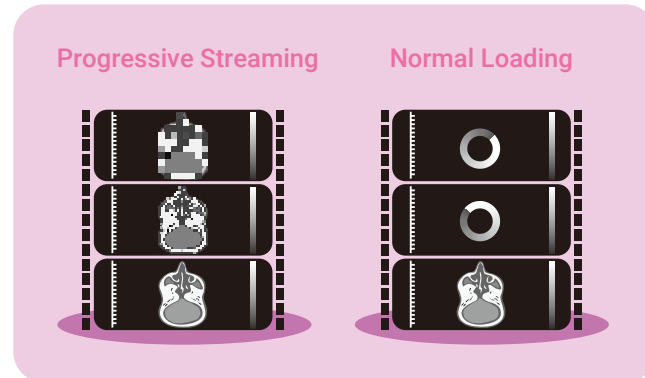

**JPEG2000 Progressive Streaming**  
Get an almost instant access to your DICOM images, thanks to our streaming technology. When connecting with ONIS Viewer or ONIS Remote, our Site Server can stream the images with multiple resolutions at no extra bandwidth cost.

Secure

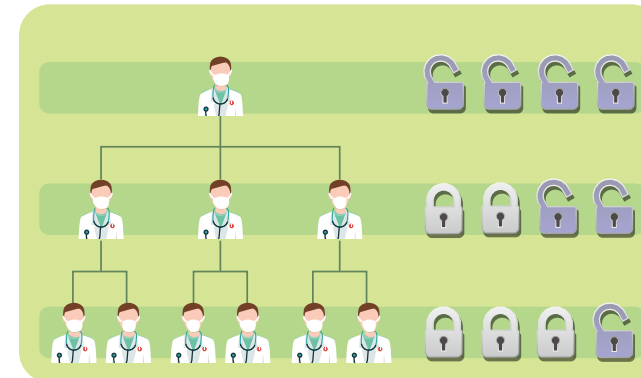

**Permission Level Control**  
Assign role to each user or group to customize their permission level. Give permission to administrate the server, import or delete studies, create or verify reports, save annotations...

Easy to start

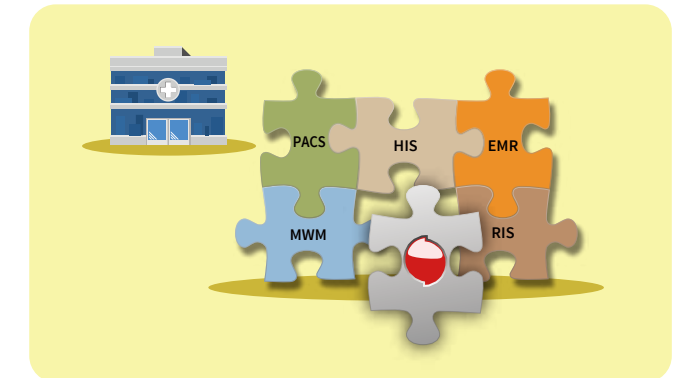

**Start using existing facilities**  
Seamless integration with your existing facilities, such as HIS, Electronic medical records, MWM and existing PACS.

Fast

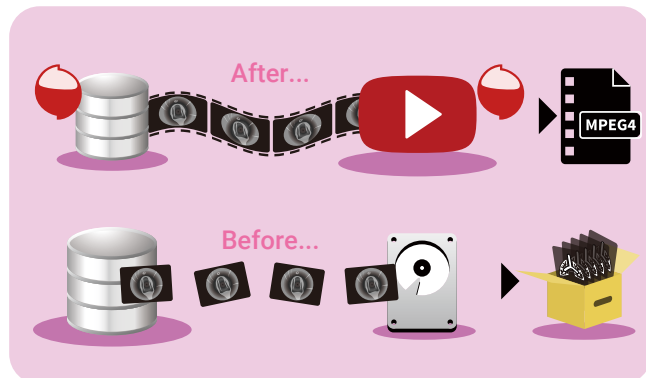

**MPEG4 Video Streaming**  
ONIS Site Server can stream MPEG DICOM images to ONIS Viewer and ONIS Remote, giving you the ability to start watching without waiting for complete downloads.

Fast

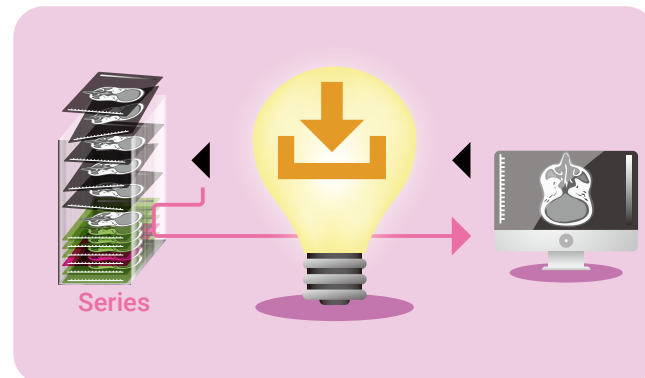

**Smart Download**  
Get a quick viewing of any image in a series containing a huge number of images, even during the download. Our smart download technology allows the server to know what images you are looking at right now and will send them in priority.

Easy to start

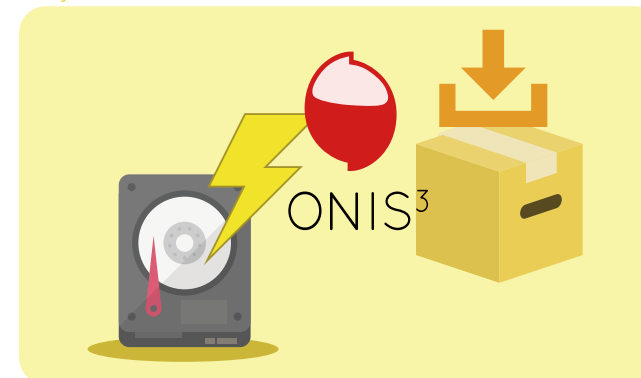

**Quick installer and easy setup**  
Each of our products come with an easy installer and a complete user guide.

Easy to start

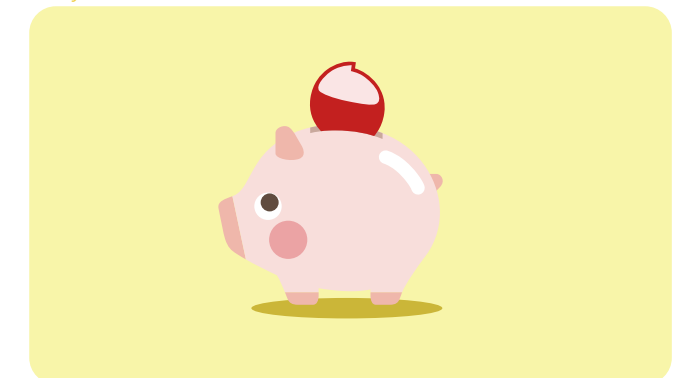

**Low Cost**  
Please compare with products of other companies with equivalent features, we are confident that we have the best prices.

# Products guide

ONIS <sup>3</sup> Viewer	ONIS <sup>3</sup> Remote	ONIS <sup>3</sup> Site Server
<ul style="list-style-type: none"> <li>✓ Streaming</li> <li>✓ Smart download</li> <li>✓ Embedded video player</li> <li>✓ Edition module</li> <li>✓ Hanging protocols</li> <li>✓ Multi-sources</li> <li>✓ Dynamic annotations</li> <li>✓ Reporting</li> <li>✓ Local database</li> <li>✓ DICOM3 Q/R and Storage</li> </ul>	<ul style="list-style-type: none"> <li>✓ Streaming</li> <li>✓ Smart download</li> <li>✓ Embedded video player</li> <li>✓ Edition module</li> <li>✓ Hanging protocols</li> <li>✓ Multi-sources</li> <li>✓ Dynamic annotations</li> <li>✓ Reporting</li> <li>Local database</li> <li>DICOM3 Q/R and Storage</li> </ul>	<ul style="list-style-type: none"> <li>✓ Multiple partitions</li> <li>✓ Multiple AE Titles</li> <li>✓ Multiple storages</li> <li>✓ Edition module</li> <li>✓ Streaming technology</li> <li>✓ Smart download</li> <li>✓ User account control</li> <li>✓ Roles</li> <li>✓ Partition and DICOM Server access</li> <li>✓ SSL connection</li> <li>✓ Auto-routing</li> <li>✓ Compression</li> <li>✓ Preference sets</li> <li>✓ Report form templates</li> <li>✓ MWM server bridge ※1</li> </ul>

※1 Under development function. Not included in current packages. Ask us for more details.

# Screenshots

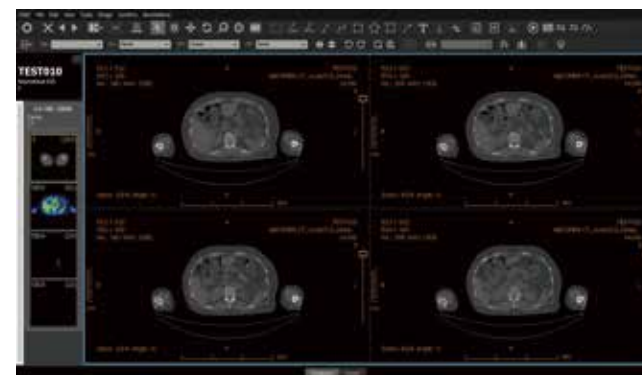

# Main features of ONIS Viewer and ONIS Remote

- [ SOURCES ]**
  - Local database
  - CD/DVD
  - Folder
  - DICOM server
  - Site server
- [ IMPORT ]**
  - DICOM image
  - JPEG to DICOM
  - BMP to DICOM
  - PNG to DICOM
- [ EXPORT ]**
  - DICOM
  - JPEG
  - BMP
  - PNG
  - DICOM DIR
  - Template naming
  - ONIS Preview
- [ VIEW TYPES ]**
  - 2D
  - Mammo
- [ REPORTS ]**
  - Create
  - Modify
  - Verify
  - Delete
  - User templates
- [ EXTERNAL CONTROL ]**
  - XML commands
- [ IMAGE VIEW ]**
  - Show/Hide
  - Sorting
  - Cine mode
  - MPEG Player
  - Multi-frame player
  - Key image
  - Calibration
- [ RENDERING ]**
  - Window level
  - Opacity table
  - Color lut
  - Convolution filter
  - Rendering filter
  - Scout lines
- [ OVERLAYS ]**
  - DICOM annotations
  - Rulers
  - Graphic annotations
- [ EDITION ]**
  - Patient modification
  - Study modification
  - Series modification
  - Image modification
  - Split series
  - Re-attach study
  - Re-attach series
  - Study reconciliation
  - Delete studies
  - Delete series
  - Delete images
- [ IMAGE TOOLS ]**
  - Pan
  - Zoom
  - Rotate
  - Scope
  - Flip
  - Quick rotation
  - Original resolution
  - Fit mode
  - Reset
  - Multi-frames
- [ SYNCHRONIZATION ]**
  - By slice id
  - By slice position
  - Using offset
  - Limit to same study
- [ MONITORS ]**
  - Multiple monitor support
  - Virtual monitors
- [ HANGING PROTOCOLS ]**
  - Multiple layers
  - Quick layer and Protocol switching
- [ PRINT ]**
  - Regular printer
  - DICOM printer
- [ EXTENSION ]**
  - Plugin manager
- [ ANNOTATIONS ]**
  - Measure
  - Angle
  - Line
  - Polyline
  - Arrow
  - Text
  - Cardio-thoracic
  - Rectangle
  - Ellipse
  - Polygon
- [ REGIONS OF INTEREST ]**
  - Min/Max
  - Mean
  - Surface area
  - Total
  - Standard deviation
  - Pixel threshold adjustment
  - Surface accumulation
- [ ANNOTATION ACTIONS ]**
  - Measure segments
  - Angle between segments
  - Ratio measurements
  - Parallel
  - Single orthogonal
  - Double orthogonal
  - Segment calibration
- [ ANNOTATION COPY ]**
  - Copy/Paste
  - Propagation

# Main features of ONIS Site Server

- [ Medias ]**
  - Add a location
  - Remove a location
  - Modify a location
- [ Accounts ]**
  - User account management
  - Specify a partition access
  - Specify a DICOM server access
  - User group management
  - Role, partition, DICOM server and preference sets assignment
- [ Roles ]**
  - Role management
  - Define the permissions of a role
- [ Partitions ]**
  - Partition management
  - Auto-routing
  - Activate auto-routing
  - Managing locations
  - Add a rule
  - Modify a rule
  - Delete a rule
- [ Clients ]**
  - Failure management
  - Statistics
  - Compression
  - Sub-partitions
  - Create an AE Title
  - Rename an AE Title
  - Delete an AE Title
  - Register a client
  - Modify a client
  - Delete a client
- [ Logs ]**
  - Logs
- [ Reports ]**
  - Add a template
  - Modify a template
  - Delete a template
  - Template specifications
- [ Client Login ]**
  - Client Login

# System requirements

- CPU : x64 MultiCore (recommended)
- Memory : 4GB or more
- HDD : 512MB or more free space
- Internet access required for communication
- OS : Windows7 /8 /8.1/ 10, Windows server 2008 / 2012 / 2012R2 / 2014
- High IOPS RAID system recommended for ONIS Site Server